

MMTA (B)/PP NO. 1  
 32412/92/CS  
 100/1 3111  
 PAGE 1

**COLOUR INDEX**

PROPOSED	- RED	O.C.
BOUNDARY	- BLACK	
ROAD	- GREEN	
DEMOLITION	- YELLOW	

**SPECIFICATIONS**

FOUNDATION WITH R.C.C 1:2:4 OF COLUMN 8"x8"  
 SUPERSTRUCTURE WITH R.C.C COLUMN 9"x9"  
 TIE BEAM, LINTEL BEAM SUNSHADE WITH R.C.C 1:2:4  
 BRICK WORK IN CH 1/6 FLOORING WITH R.C.C 15:10  
 AND FINISHING WITH MOSAIC TILES  
 PLASTERING IN CH 1:4 12 MM TK FOR  
 CEILING AND WALLS  
 WHITE AND COLOUR WASH TWO COATS

**SCHEDULE OF JOINERY**

D	DOOR	3'6" x 1'4"	16 x 1/3
D <sub>1</sub>	DOOR	3'0" x 1'0"	0.51 x 1/3
D <sub>2</sub>	DOOR	2'6" x 1'0"	0.46 x 1/3
D <sub>3</sub>	DOOR	2'6" x 1'6"	0.46 x 1/3
FD	FRENCH DOOR	7'0" x 4'0"	2.13 x 1/3
FD <sub>1</sub>	FRENCH DOOR	5'0" x 4'0"	1.5 x 1/3
W	WINDOW	6'0" x 4'0"	1.8 x 1/2
W <sub>1</sub>	WINDOW	4'0" x 4'0"	1.2 x 1/2
V	VENTILATOR	3'0" x 2'0"	0.91 x 0.6
J	JALLY	4'0" x 4'0"	1.21 x 1.21

**PLAN SHOWING PROPOSED FLATS**  
 AT DOOR NO:2 EAST CIRCULAR ROAD,  
 PRESENT R.S.NO:4483/59, BLOCK NO:99,  
 MYLAPURE DIVISION,  
 MYLAPURE - TRIPPLICANE TALUK  
 MADRAS - 600 082.

SCALE - 1:100, 1:200

*S. S. Madava*  
 S. S. MADAVA BE (CIVIL) FIEBN  
 CONSULTING ENGINEER  
 CLASS-I L.SURVEYOR NO:16  
 BHUN BUILDING  
 MADRAS - 600 082  
 L.SURVEYOR

OWNER

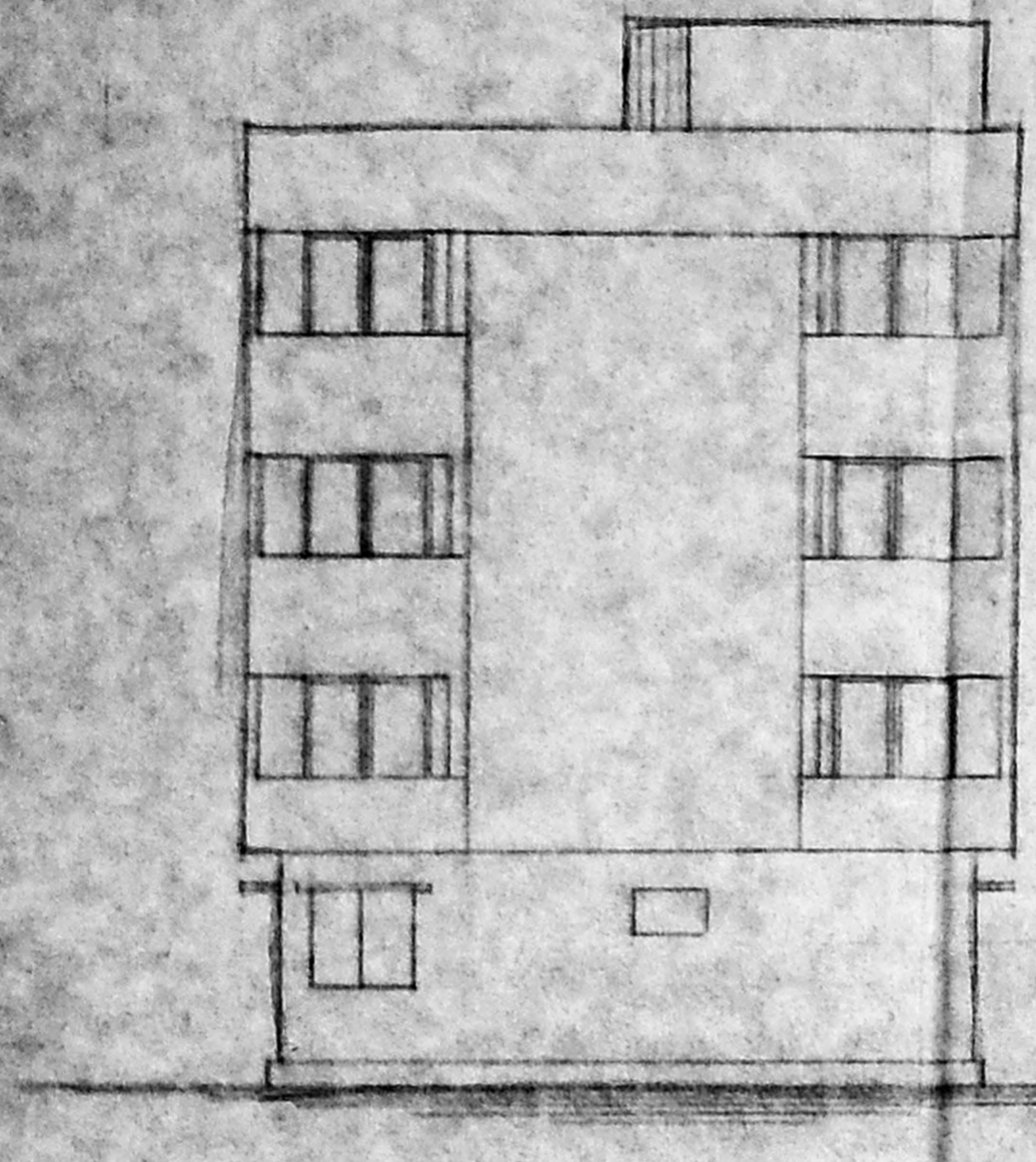

ELEVATION

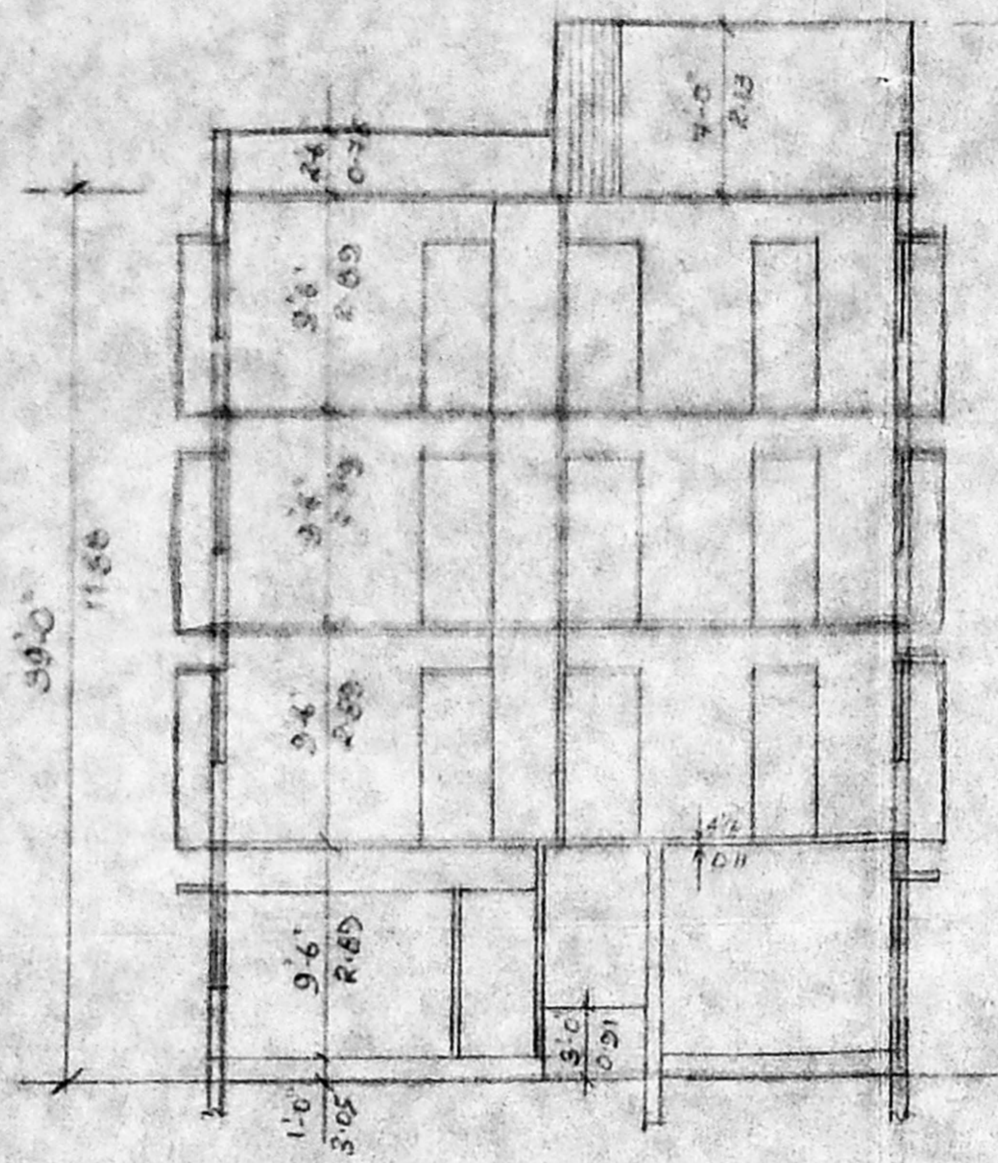

SECTION ON-AB

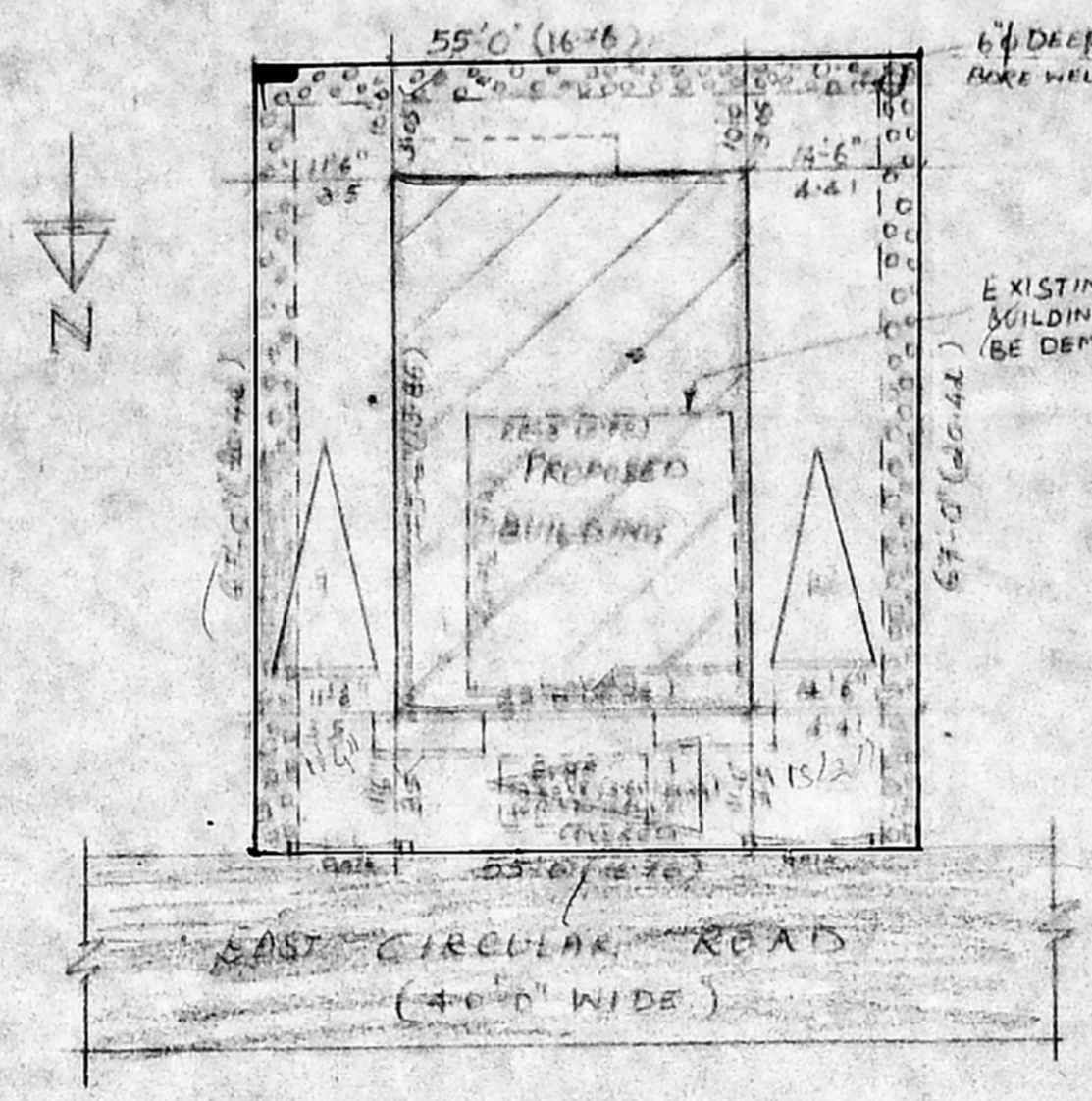

SITE PLAN (1:200)

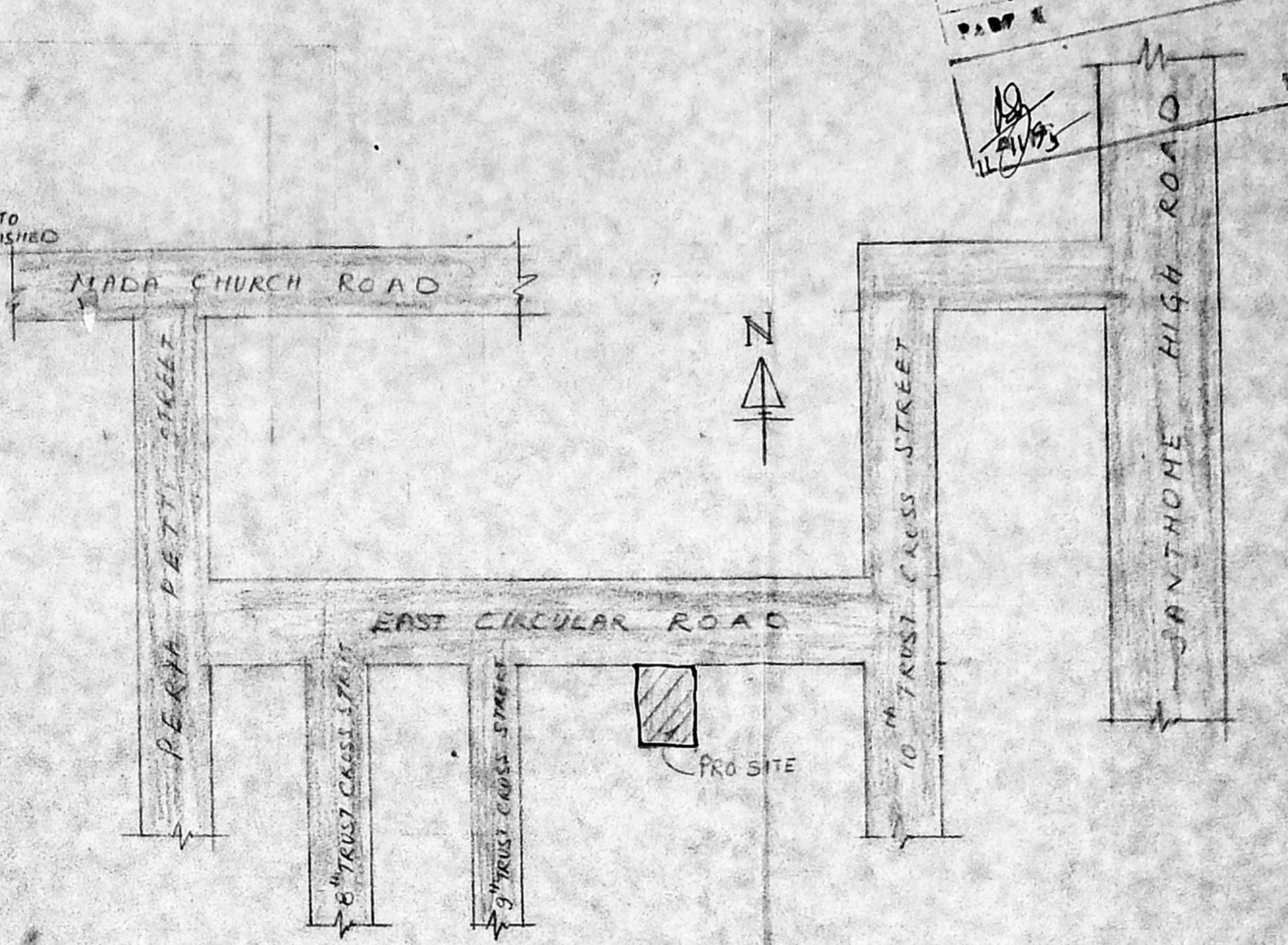

KEY PLAN (N.T.S)

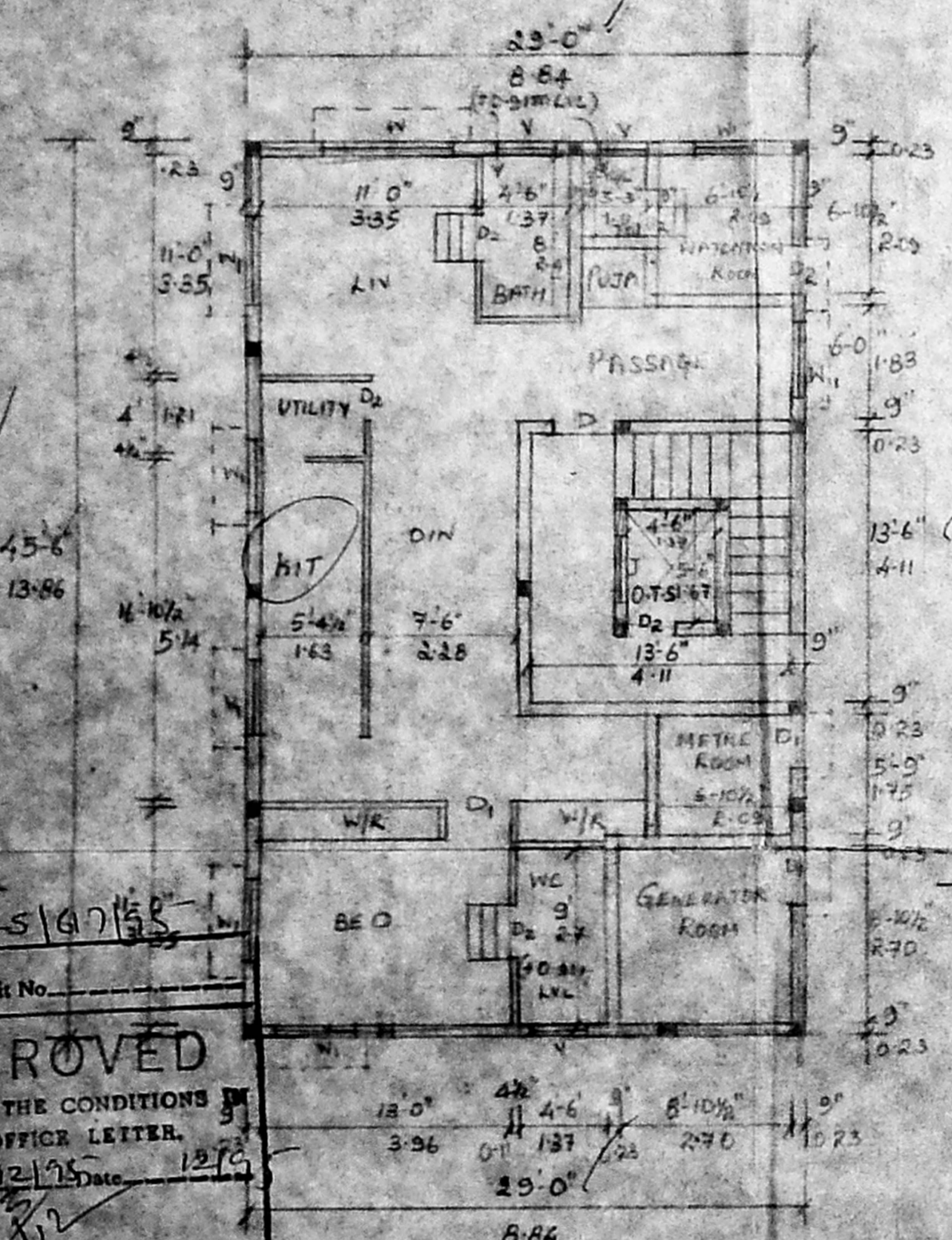

GROUND FLOOR PLAN

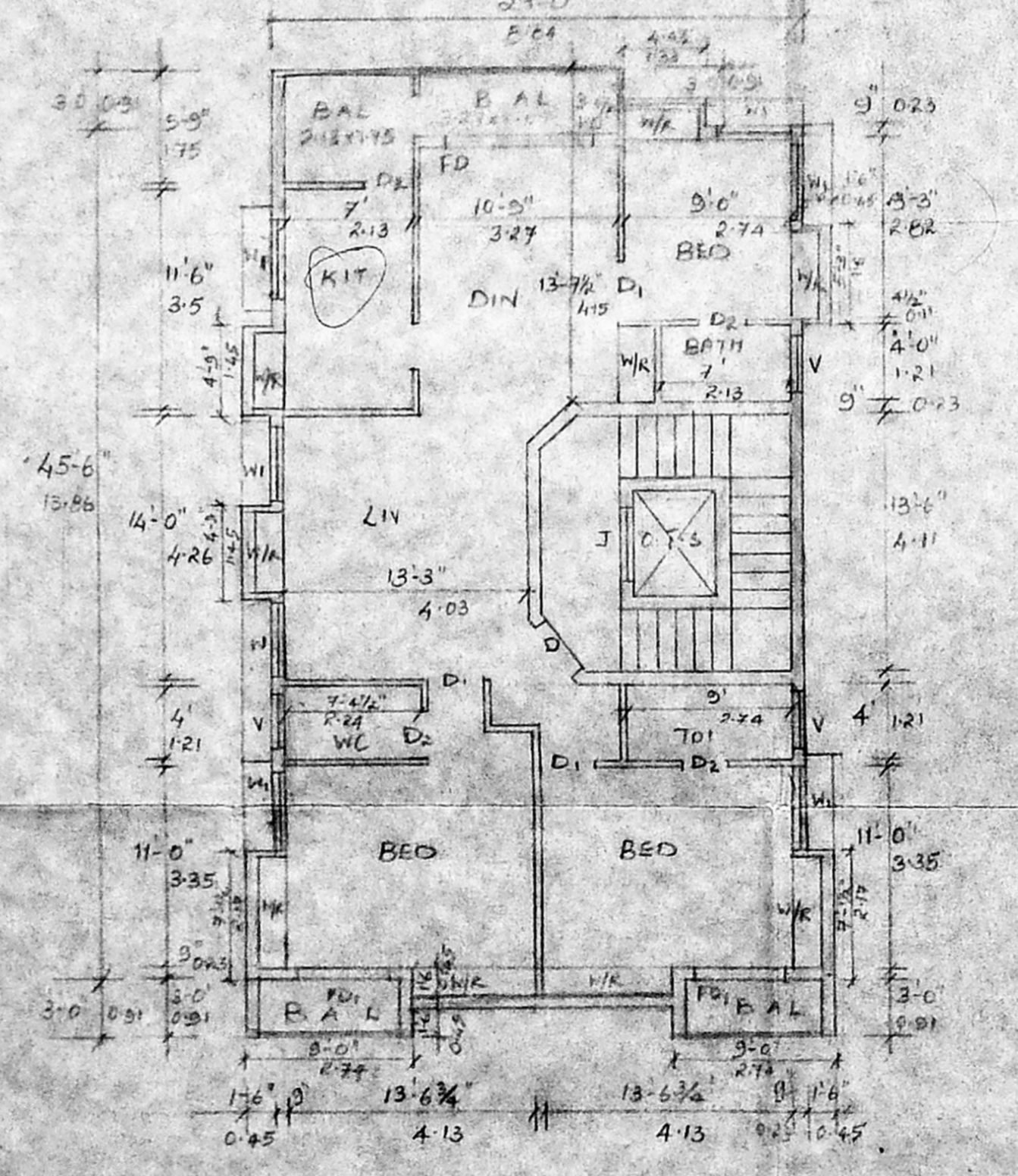

TYPICAL FLOOR PLAN OF  
 FIRST, SECOND & THIRD FLOOR

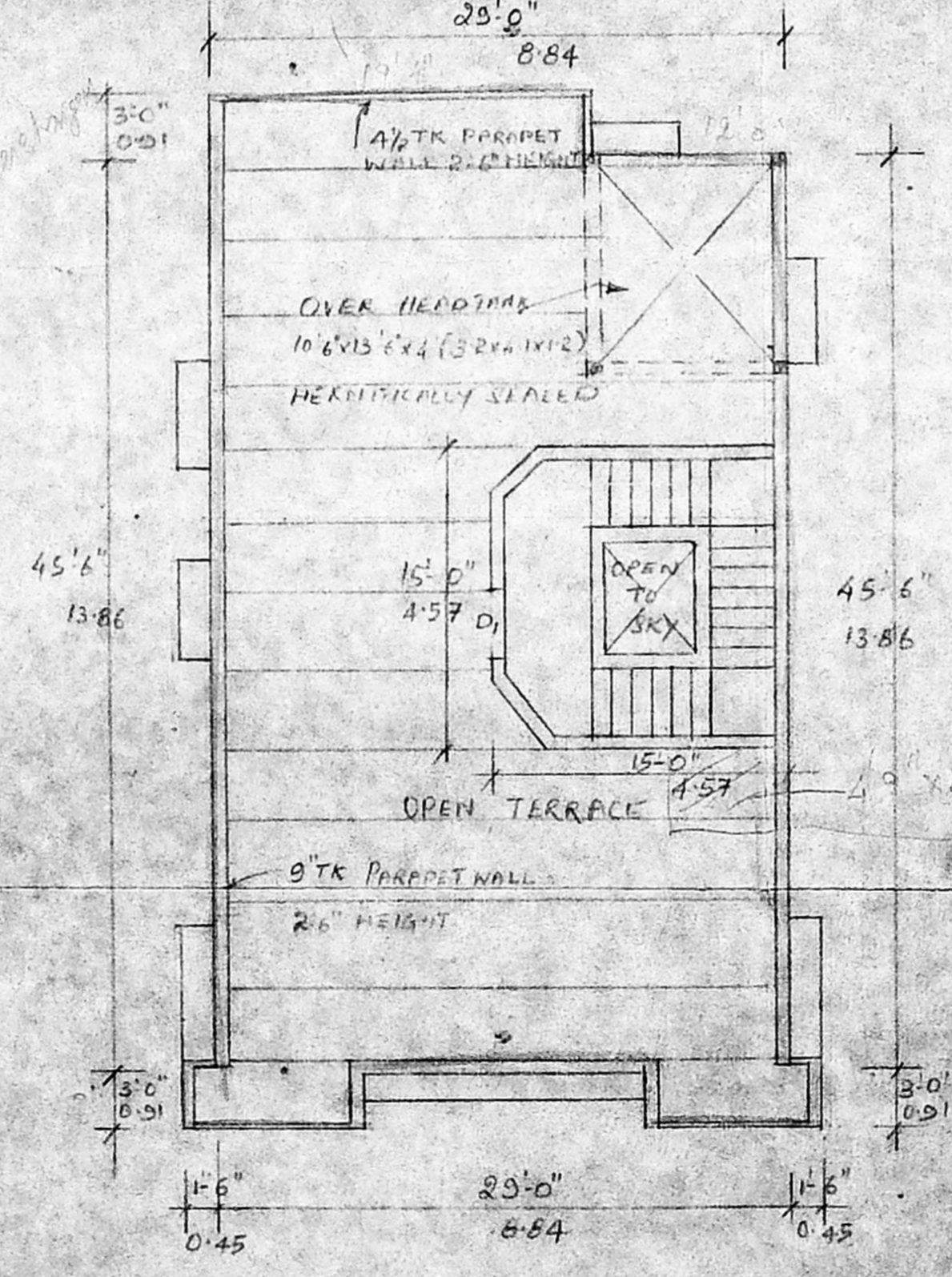

TERRACE FLOOR PLAN

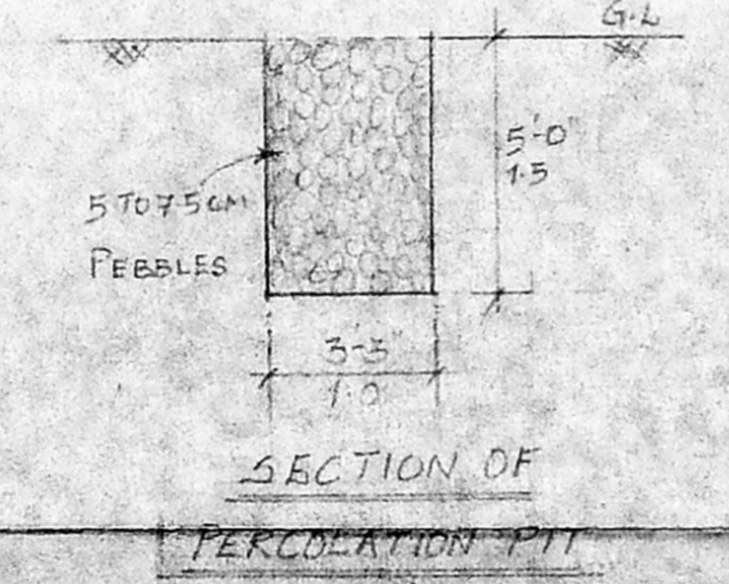

SECTION OF  
 PERCOLATION PIT

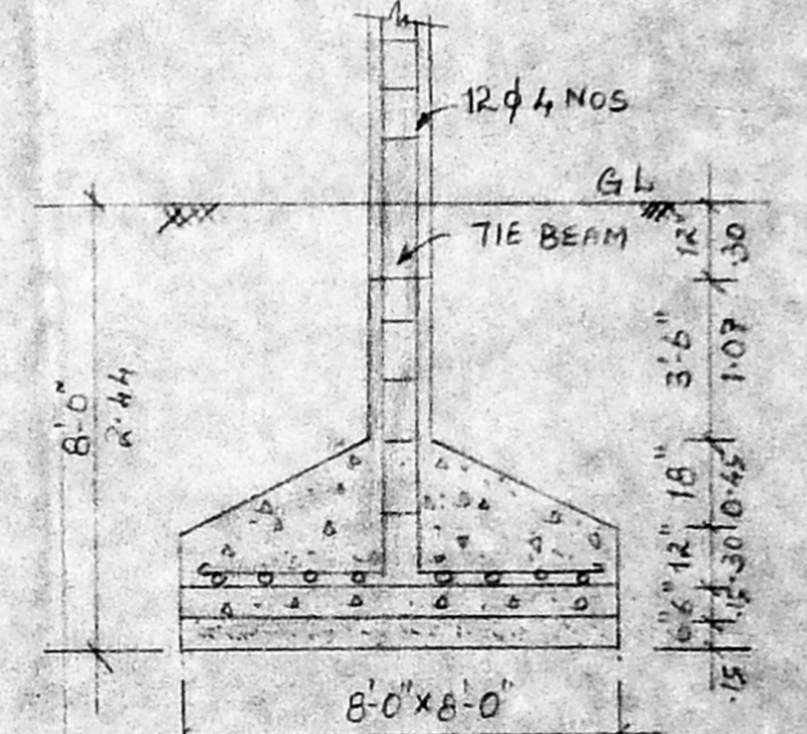

COLUMN DETAILS

APPROVED  
 SUBJECT TO THE CONDITIONS  
 OF THIS OFFICE LETTER.  
 No. 213192/95  
 FOR MEMBER SECRETARY  
 MADRAS METROPOLITAN  
 DEVELOPMENT AUTHORITY  
 MADRAS - 600 008.

O.C.